

CITY OF BROOKSVILLE
DEPARTMENT OF PUBLIC WORKS
HOWELL AVENUE SIDEWALK REPLACEMENT PROJECT
BID NO. PW2018-02

ADDENDUM #4
Date Issued – June 12, 2018

TO: All prospective proposers:

This addendum is being issued to clarify or address the following questions regarding Addendum 3:

Correction/Clarification/Questions:

- 1) Addendum 3 states on page 2 under “Addendum #3 scope revisions” to use new revised bid form. **Revised Bid Form attached below.**
- 2) Also, it states at the end of the addendum Note – see revised bridge sheets. Where are the bid form or the revised bridge sheets. **Revised Bridge Plans attached below.**
- 3) They also refer to “acknowledge receipt of the Addendum #2”. Shouldn’t it be 3 or doesn’t that matter. **Typo, acknowledge receipt of Addendum #3.**

Acknowledge receipt of the Addendum #4 by signing the document and attaching to Proposal Documents submitted. Failure to do so may subject the proposer to disqualification.

Authorized Signature

Date Acknowledged

EXHIBIT B - BID FORM FOR HOWELL AVENUE SIDEWALK REPLACEMENT PROJECT – REV. 2

<i>Item</i>	<i>Item Description</i>	<i>Qty</i>	<i>Unit</i>	<i>Unit Price</i>	<i>Total</i>
1	Mobilization - Demobilization - Video (Pre/Post)	1	LS		
2	Permitting - Building, NPDES, ROW Use as required	1	LS		
3	MOT	1	LS		
4	QC Testing -Compaction, Concrete, etc.	1	LS		
5	Survey - Construction Layout, Staking, Asbuilt Drawings	1	LS		
6	Erosion Control, Silt Fence, Inlet Protection, Etc.	1	LS		
7	Utility Coordination (Water/Sewer/Electrical/Telephone/Cable, etc.)	1	LS		
8	Site Clearing, Tree Trimming/Removal, Tree Protection	1	LS		
9	Demolition, Hauling & Disposal (incl. walk, bridges, revetment, etc.)	1	LS		
10	5.0' Sidewalk per FDOT Section 522, Index 304, Index 310 3000 psi minimum, with 6x6 WWF & Fiber Mesh.	805	SY		
11	Bridge #1 (Sta. 2+50) Prefabricated Aluminum	1	LS		
11a	Abutment Foundations (include in Item #11)				
X	Embankment Restoration and Channel Stabilization				DELETED
12	Bridge #2 (Sta. 11+32) Prefabricated Aluminum including:	1	LS		
12a	Abutment Foundations (include in Item #12)				
13	Embankment Restoration and Stabilization (Bridge #2 area)	1	LS		
14	Imported Fill, Base and Embankment - Placed & Finish Graded	100	CY		
15	ADA Ramps with Detectable Warning	2	EA		
16	Driveway Repair & Restoration, Crossing Striping	1	LS		
17	Restoration of Signage, Fencing, Grading & Landscaping	1	LS		
18	Sod (all disturbed areas)	1	LS		
	TOTAL BASE BID				

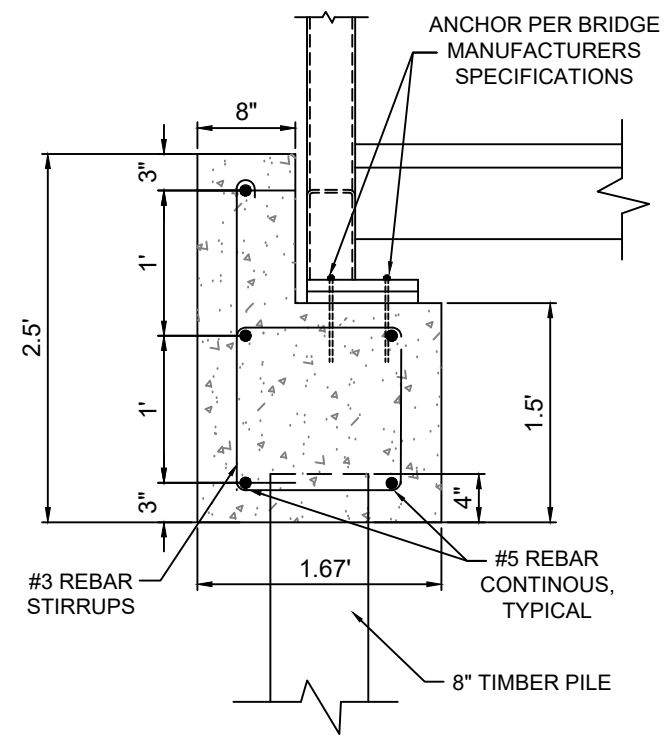
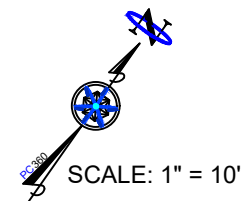
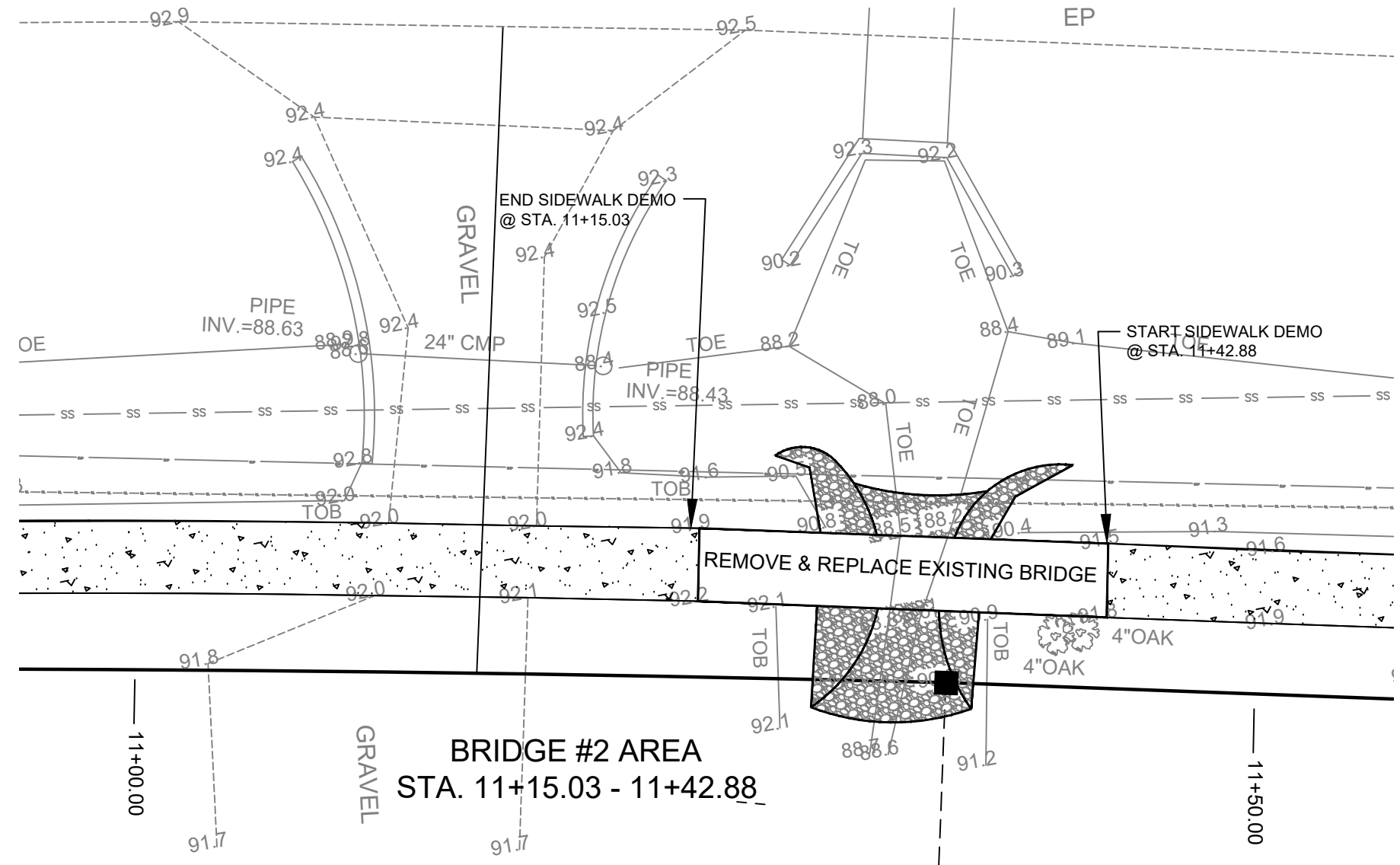

TYPICAL ABUTMENT DETAIL

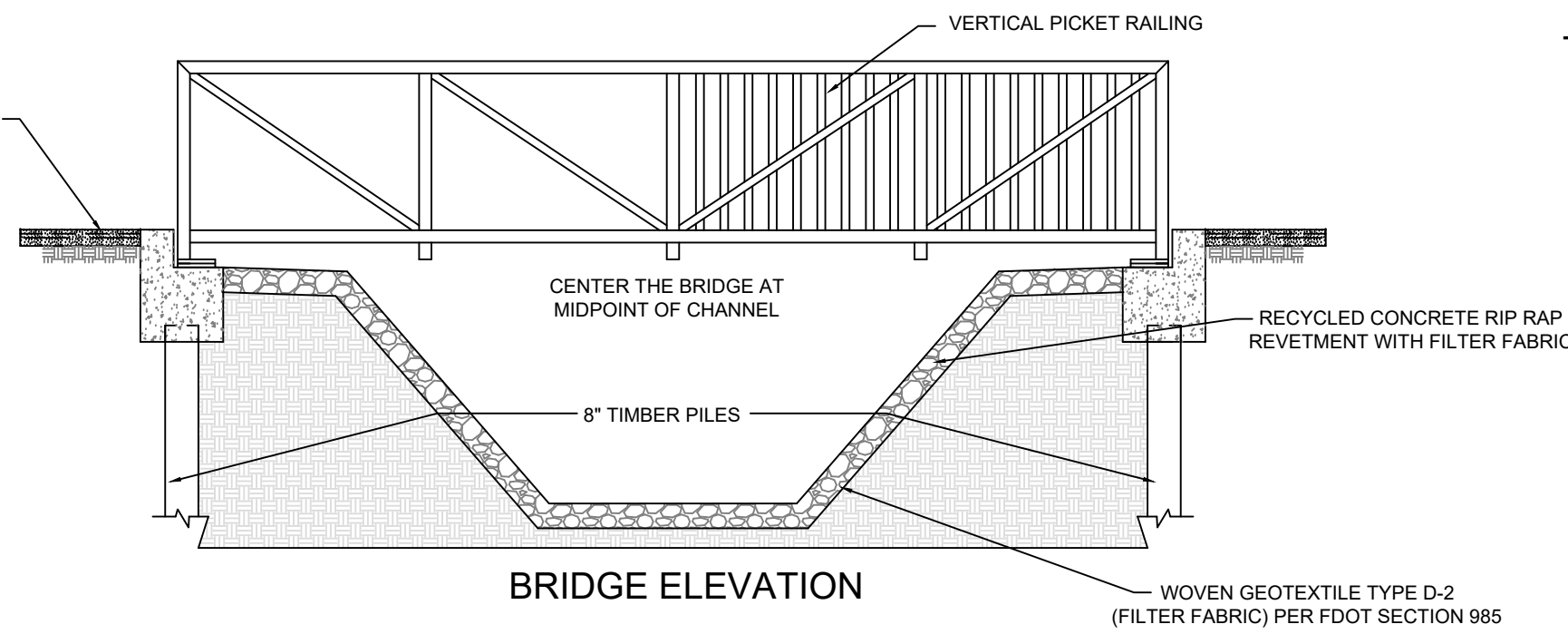

BRIDGE ELEVATION

NO.	DESCRIPTION	BY	DATE

SIDEWALK IMPROVEMENTS - HOWELL
 OAKWOOD DR. TO CROOM ROAD
 CITY OF BROOKSVILLE, FLORIDA
BRIDGE # 2 - REV 1

PROCIVIL 360
 CIVIL ENGINEERING/RESIDENTIAL &
 COMMERCIAL SITE DEVELOPMENT /
 PLANNING & ZONING / PERMITTING /
 CONSTRUCTION SERVICES
 12 SOUTH MAIN STREET, BROOKSVILLE,
 FL. 34601 PHONE: (953) 934-2655
 WWW.PROCIVIL360.COM

PRINTED COPIES OF THIS DOCUMENT ARE NOT CONSIDERED SIGNED AND SEALED AND THE SHA-1 AUTHENTICATION CODE MUST BE VERIFIED ON ANY ELECTRONIC COPIES.
 THIS ITEM HAS BEEN ELECTRONICALLY SIGNED AND SEALED BY KENNETH D. RAVENCRAFT, P.E. ON USING A SHA-1 AUTHENTICATION CODE.

KENNETH D RAVENCRAFT, PE
 P.E.# 60227
 EXAMINED AND APPROVED
 DATE:

PM/DRAWN BY: FAD
SCALE: NOTED
DATE: 1/2/17
SEC: 14
TWP: 22
RANGE: 19
JOB NUMBER: 16046
SHEET NO. 13 OF 20